

Bouwjaar:	Kraankengetal	Max. last	Max. puntlast	Max. ton-meter cap.	Max. giek lengte
Ballast:	<b>75 tm</b>	<b>7,0 ton</b>	<b>1,7 ton</b>	<b>82 tm</b>	<b>40 m</b>

Kraan afstempelen volgens voorschrift.		Adres	Windkracht limieten																																				
<b>Snelheden</b> Giek horizontaal <table border="1"> <tr> <th>m/min</th> <th>kg</th> <th></th> <th></th> </tr> <tr> <td>20</td> <td>7000</td> <td></td> <td>0-70 m/min</td> </tr> <tr> <td>30</td> <td>5000</td> <td></td> <td></td> </tr> <tr> <td>45</td> <td>2500</td> <td></td> <td>0-0.9 omw/min</td> </tr> <tr> <td>75</td> <td>0</td> <td></td> <td></td> </tr> </table>		m/min	kg			20	7000		0-70 m/min	30	5000			45	2500		0-0.9 omw/min	75	0			<b>Spierings Mobile Cranes B.V.</b> Merwedestraat 15 5347 KZ Oss (NL) Tel. alg.: +31(0)412 69 77 77 Support: +31(0)412 69 77 87 www.spieringscranes.com	– Windkracht aangeduid in Beaufort. <b>Max. windkracht tot:</b> – Bij laagste masthoogte (1), één windkracht extra toegestaan. – De kraan geheel strijken bij windkracht 8 (17 m/s). <table border="1"> <tr> <th>WK</th> <th>R<sub>1</sub></th> <th>R<sub>2</sub></th> <th>R<sub>3</sub></th> </tr> <tr> <td>L<sub>1</sub></td> <td>5</td> <td>5</td> <td>5</td> </tr> <tr> <td>L<sub>2</sub></td> <td>5</td> <td>6</td> <td>6</td> </tr> <tr> <td>L<sub>3</sub></td> <td>5</td> <td>6</td> <td>7</td> </tr> </table>	WK	R <sub>1</sub>	R <sub>2</sub>	R <sub>3</sub>	L <sub>1</sub>	5	5	5	L <sub>2</sub>	5	6	6	L <sub>3</sub>	5	6	7
m/min	kg																																						
20	7000		0-70 m/min																																				
30	5000																																						
45	2500		0-0.9 omw/min																																				
75	0																																						
WK	R <sub>1</sub>	R <sub>2</sub>	R <sub>3</sub>																																				
L <sub>1</sub>	5	5	5																																				
L <sub>2</sub>	5	6	6																																				
L <sub>3</sub>	5	6	7																																				

Zwenkgebieden met de max. puntlasten in kg				Tabellen aflezen																	
	R 1	R 2	R 3																		
L 1				De tabellen aflezen: 1. Stempel zo breed mogelijk af. 2. Neem de minimale stempeluitslag links en rechts, deze zijn leidend en worden met L1,2,3 en R1,2,3 aangeduid. 3. Lees de twee zwenkgebieden met bijbehorende puntlasten af. 4. Lees de tabel met de gekozen giektophoek en puntlast af.																	
L 2																					
L 3																					
				Stempelbasis nummering																	
				L1,2,3 en R1,2,3 is de minimaal gekozen stempeluitslag per zijde.																	
				<table border="1"> <thead> <tr> <th>SB</th> <th>R1</th> <th>R2</th> <th>R3</th> </tr> </thead> <tbody> <tr> <td>L1</td> <td><b>11</b></td> <td><b>12</b></td> <td><b>13</b></td> </tr> <tr> <td>L2</td> <td><b>21</b></td> <td><b>22</b></td> <td><b>23</b></td> </tr> <tr> <td>L3</td> <td><b>31</b></td> <td><b>32</b></td> <td><b>33</b></td> </tr> </tbody> </table>		SB	R1	R2	R3	L1	<b>11</b>	<b>12</b>	<b>13</b>	L2	<b>21</b>	<b>22</b>	<b>23</b>	L3	<b>31</b>	<b>32</b>	<b>33</b>
SB	R1	R2	R3																		
L1	<b>11</b>	<b>12</b>	<b>13</b>																		
L2	<b>21</b>	<b>22</b>	<b>23</b>																		
L3	<b>31</b>	<b>32</b>	<b>33</b>																		

Stempeluitslag en afmetingen	Extra informatie
<p>Afmetingen in mm</p>	<ul style="list-style-type: none"> <li>– Personenvervoer verboden.</li> <li>– Max. haakhoogtes bij horizontale giek:                             <ul style="list-style-type: none"> <li>• 21m / 24m / 27m / 30m</li> </ul> </li> <li>– Max. stempeldruk: 315 kN</li> <li>– Bedrijfstemperatuur: -10°C tot 40°C</li> <li>– Volledig elektrische operatie mogelijk</li> </ul> <p>* Bij een puntlast van 100 kg, is de max. last overall verlaagd tot 3500kg.</p>

### Giekhoeck 0°

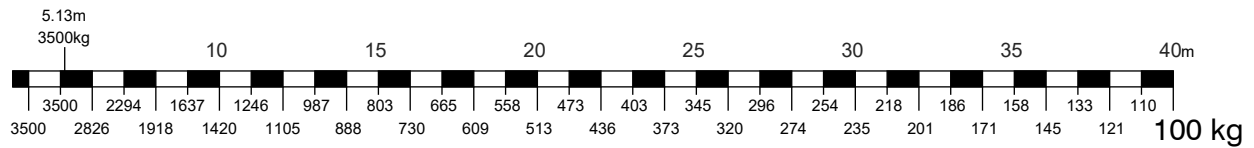
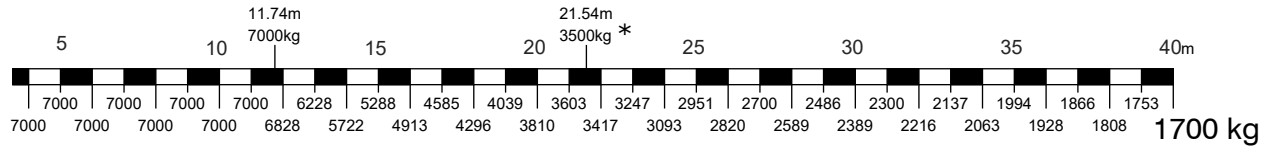
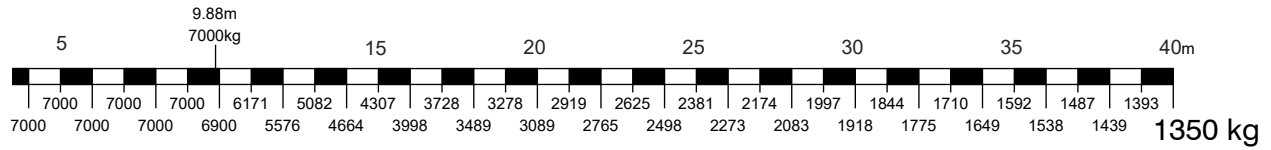
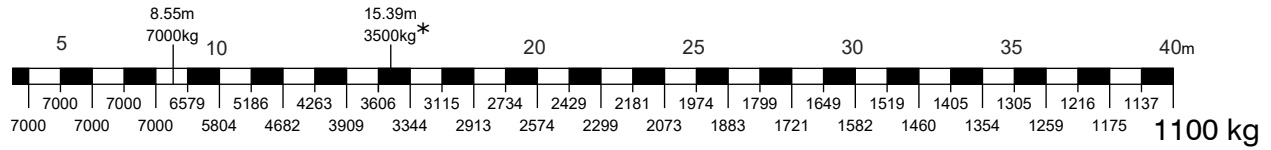
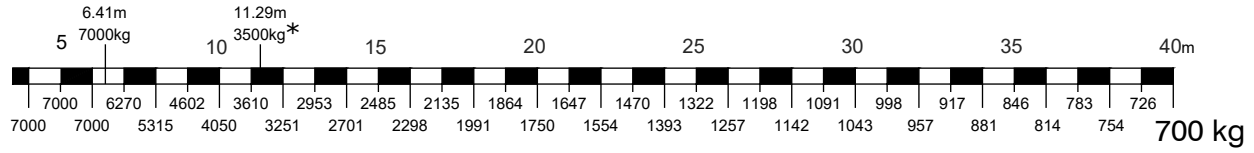

### Giekhoeck 15°

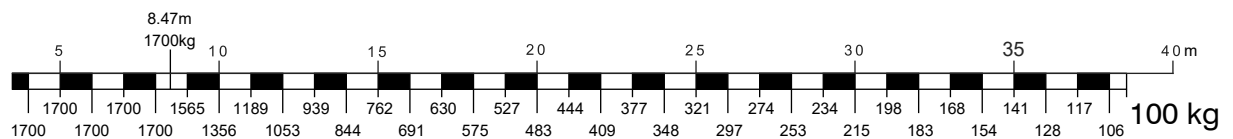
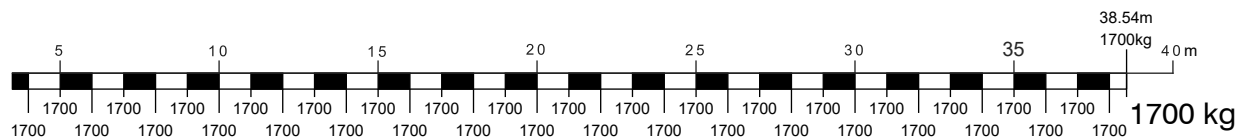
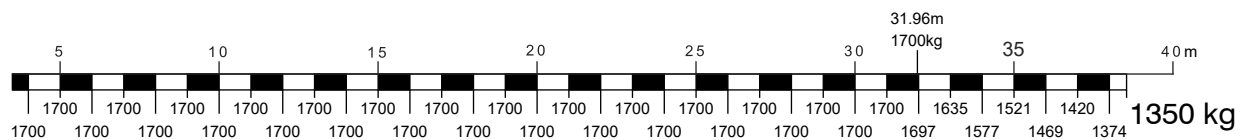
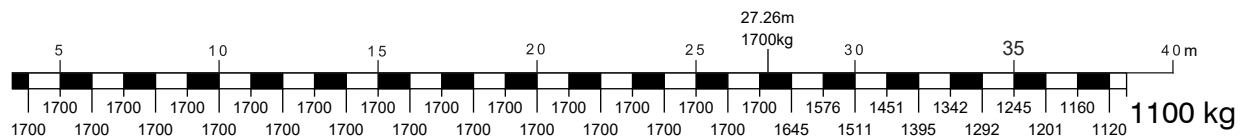
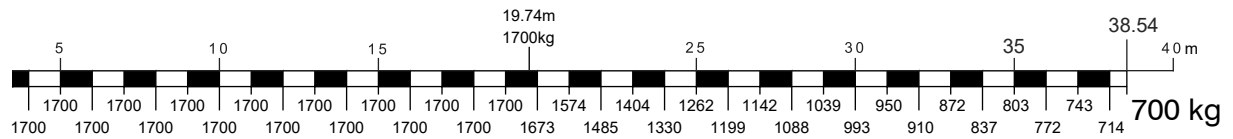

### Giekhoeck 30°

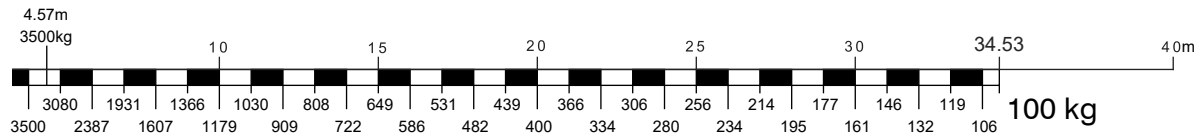
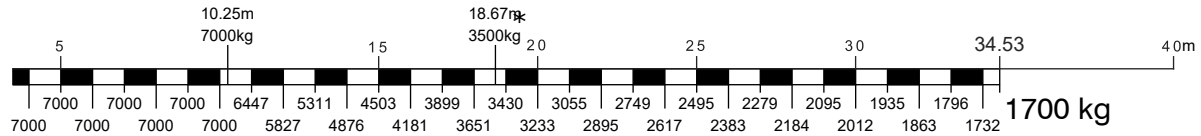
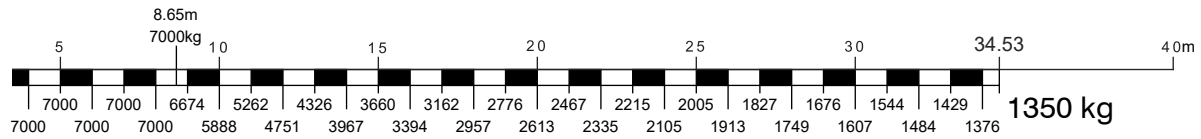
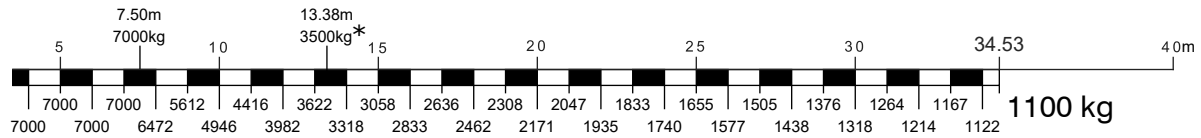
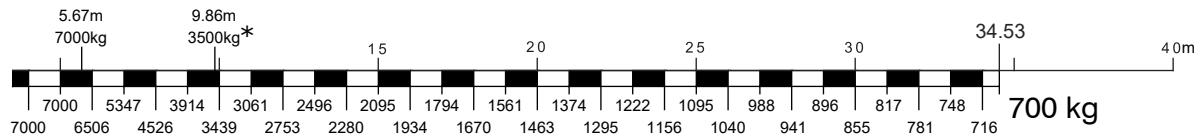

### Giekhoeck 45°

